Bright as the Morning
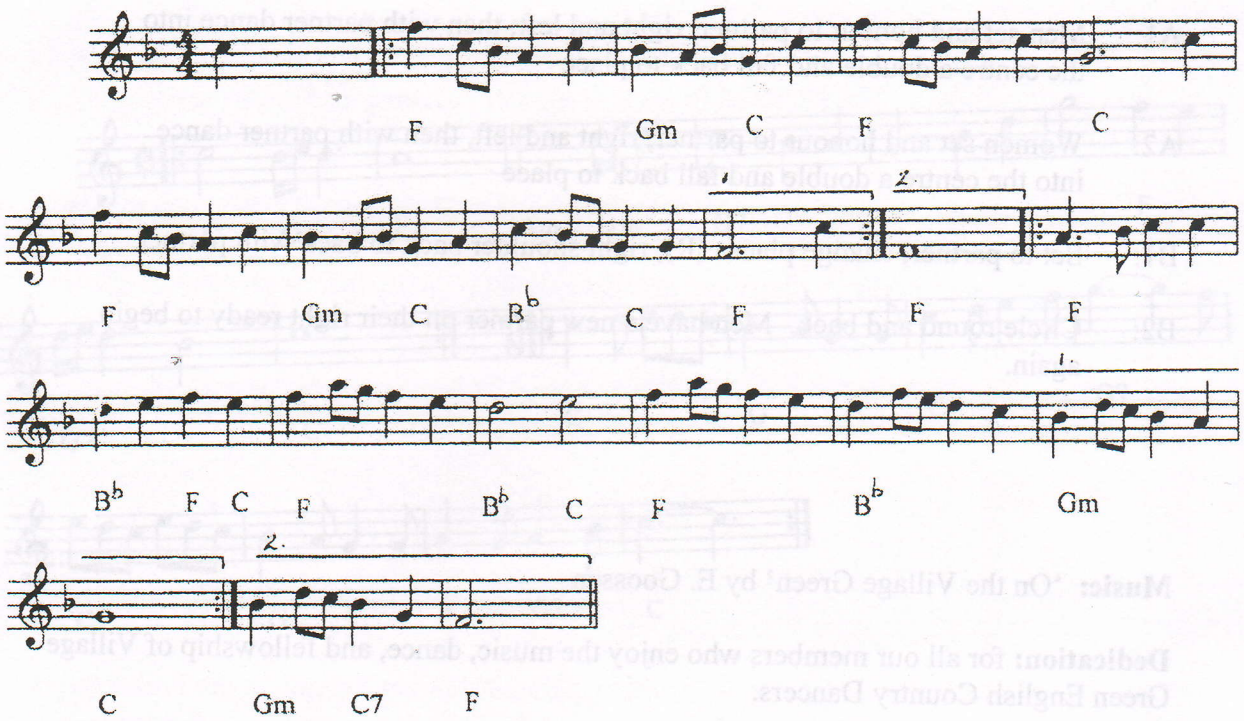
E. Goossen